

BRUE (Brief Resolved Unexplained Event)

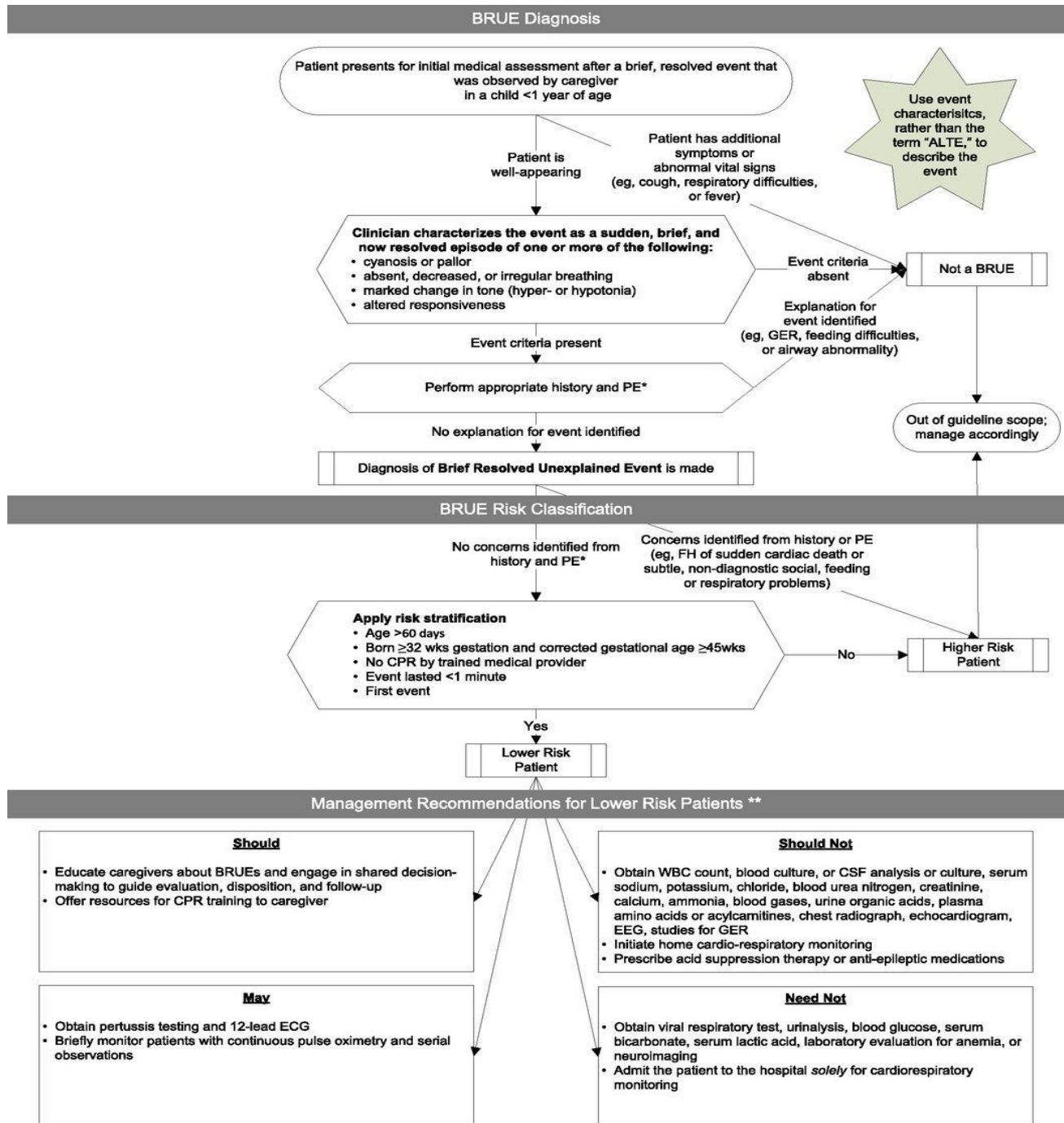

Figure 1. J. Tieder et al. (2016) *Brief Resolved Unexplained Events (Formerly Apparent Life-Threatening Events) and Evaluation of Lower-Risk Infants*. AAP Clinical Practice Guideline

Reviewers:

| Created by | Department | Creation Date | Version Date |
|-------------|-----------------------------|---------------|--------------|
| H. Greening | Pediatric Hospital Medicine | N/A | 05/2023 |

BRUE (Brief Resolved Unexplained Event)

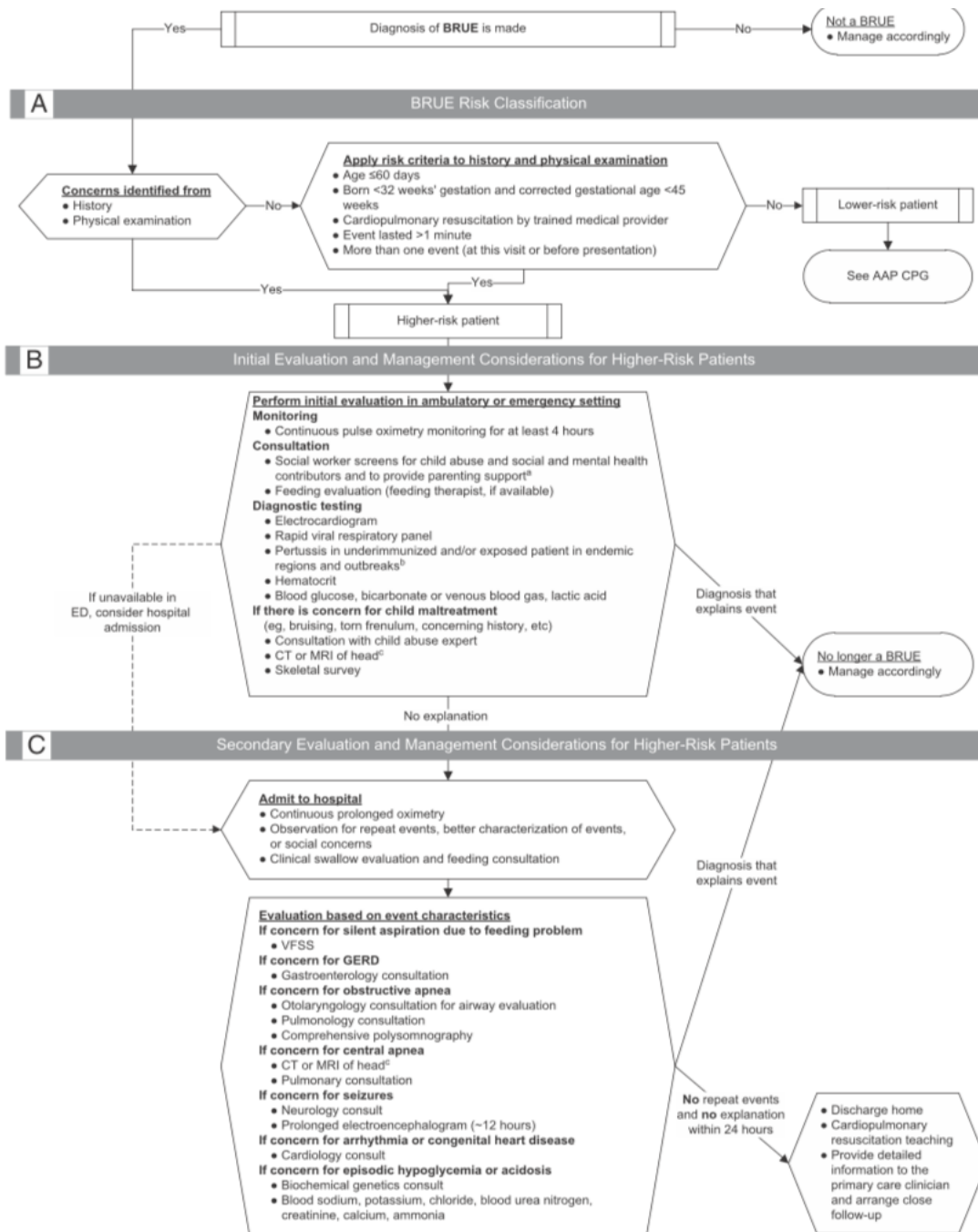

FIGURE 1 Evaluation and management pathway for higher-risk BRUE. ^a If a social worker is not available, this may be performed by other health care workers with similar experience and skills. ^b This assumes availability of pertussis results within a few hours. ^c “Rapid” MRI or CT is preferred to avoid sedation risks.

Figure 2. J. Lawrence Merritt, et al. (2019) *A Framework for Evaluation of the Higher-Risk Infant After A Brief Resolved Unexplained Event*. *Pediatrics*, 144 (2)e20184101

| Reviewers: | | | |
|-------------|-----------------------------|---------------|--------------|
| Created by | Department | Creation Date | Version Date |
| H. Greening | Pediatric Hospital Medicine | N/A | 05/2023 |

<https://www.advocatechildrenshospital.com/healthcare-professionals/peds-pathways>