

# Hypoglycemia

**Inclusion Criteria:** pediatric patients > 48 hours old, in the pediatric emergency department or pediatric inpatient unit  
**Exclusion Criteria:** infants < 48 hours old, refer to "Screening and Management of Asymptomatic Newborns at risk for Hypoglycemia During First 48 Hours of Life" Pathway, patients with metabolic syndrome → follow patient specific care guideline

**Hypoglycemia Thresholds:**

- Insulin dependent, **diabetic patients < 80 mg/dL**
- **Non-diabetic patients < 60 mg/dL** and/or presenting with hypoglycemic symptoms, which may include pallor, anxiety, sweating, weakness, tremors, tachypnea, nausea/vomiting, irritability, confusion, slurred speech, headache, seizures and coma

**Considerations for Admission:** unable to maintain normoglycemia, need for continuous IV dextrose, no clear etiology for hypoglycemia, < 1year of age, no close follow-up available

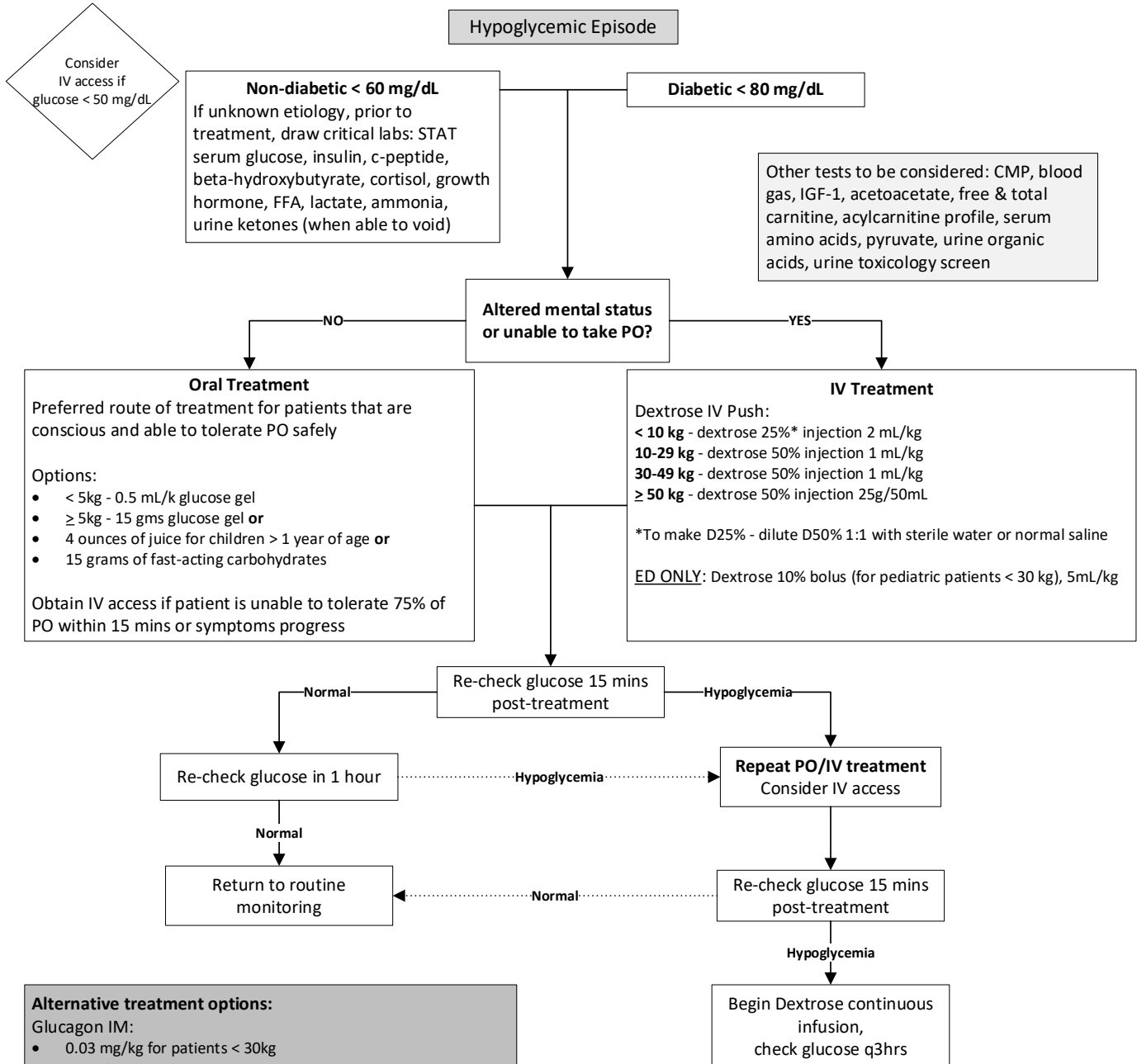

**Alternative treatment options:**  
 Glucagon IM:  
 • 0.03 mg/kg for patients < 30kg  
 • 1 mg for patients > 30kg  
 Consider IO dextrose administration in emergent situations

Reviewers:			
Created by	Department	Creation Date	Version Date
J. Panice	Pediatrics	May 2023	Feb 2025

## Hypoglycemia

---

### References

- Abraham, M. B., Karges, B., Dovic, K., Naranjo, D., Arbelaez, A. M., Mbogo, J., Javelikar, G., Jones, T. W., & Mahmud, F. H. (2022). ISDAP clinical practice consensus guidelines 2022: Assessment and management of hypoglycemia in children and adolescents with diabetes. *Pediatric Diabetes*, 23: 1322-1340. doi: 10.1111/pedi.13443.
- Casertano, A., Rossi, A., Fecarotta, S., Rosanio, F. M., Morazas, C., Candia, F. D., Parenti, G., Franzese, A., & Mozzillo, E. (2021). An overview of hypoglycemia in children including a comprehensive practice diagnostic flowchart for clinical use. *Frontiers in Endocrinology*, 12. doi: 10.3389/fendo.2021.684011.
- Dell Children's Medical Center of Central Texas. (2015). Hypoglycemia Guideline. *Pediatric Evidence-Based Outcomes Center*.
- Gandhi, K. (2017). Approach to hypoglycemia in infants and children. *Translation Pediatrics*, 17, 6(4): 408-420. <http://dx.doi.org/10.21037/tp.2017.10.05>.
- Gosh, A., Banerjee, I., & Morris, A. A. M. (2016). Recognition, assessment, and management of hypoglycemia in childhood. *Arch Dis Child*. 101, 575-580. doi: 10.1136/achdischild-2015-308337.
- Thornton PS, et al. (2016). Recommendations from the pediatric Endocrine Society for Evaluation and Management of Persistent Hypoglycemia in Neonates, Infants, and Children. *Journal of Pediatrics*, 167(2):238-45
- UCSF Benioff Children's Hospital. (2019). UCSF Pediatric Hospital Medicine Consortium: Consensus clinical practice guidelines for inpatient or urgent care management of acute new onset hypoglycemia in children.
- White, K., Truong, L., Aaron, K., Mushtaq, N., & Thornton, P. S. (2020). The incidence and etiology of previously undiagnosed hypoglycemic

#### Reviewers:

Created by	Department	Creation Date	Version Date
J. Panice	Pediatrics	May 2023	Feb 2025