

Intussusception

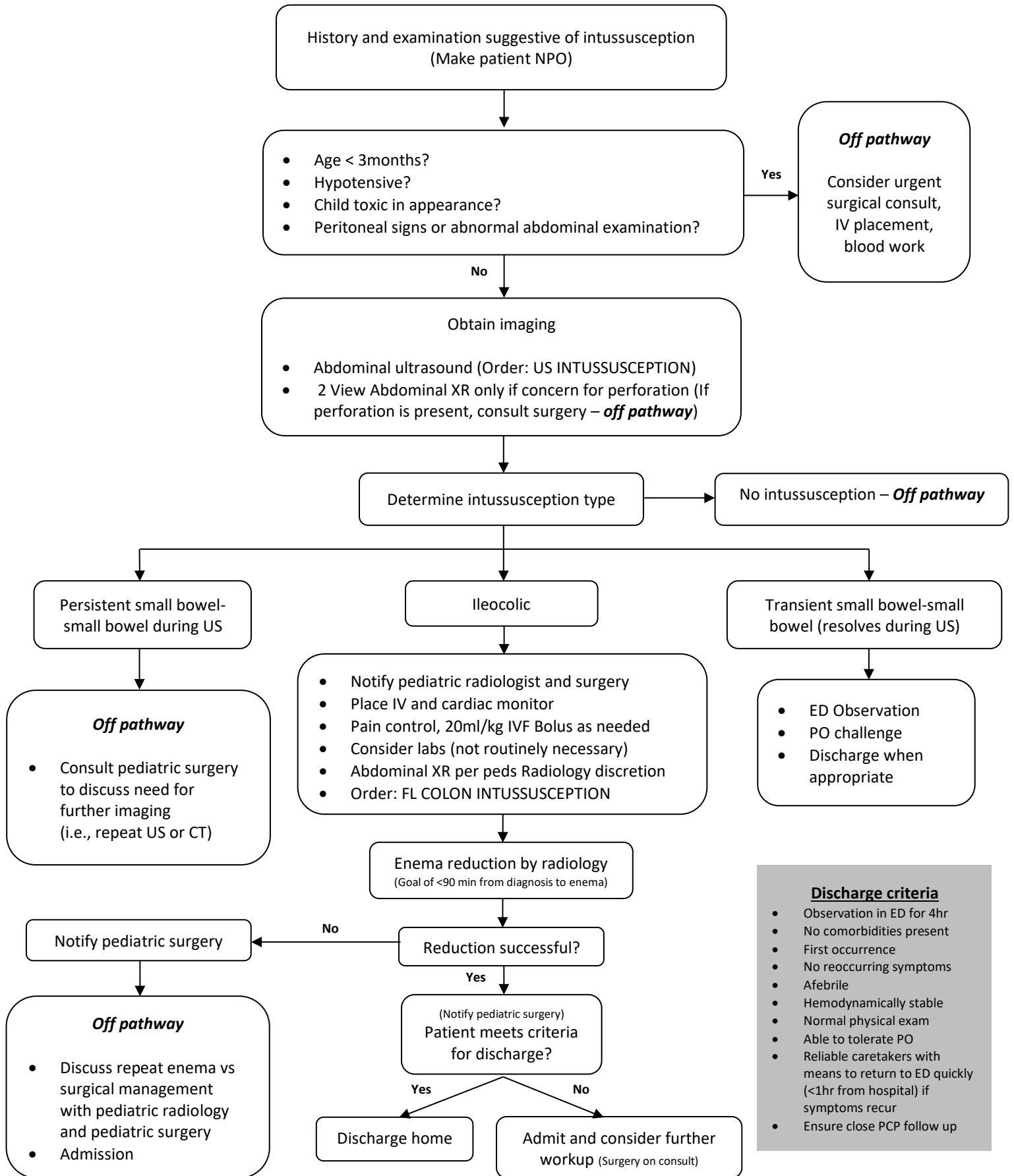

Discharge criteria

- Observation in ED for 4hr
- No comorbidities present
- First occurrence
- No reoccurring symptoms
- Afebrile
- Hemodynamically stable
- Normal physical exam
- Able to tolerate PO
- Reliable caretakers with means to return to ED quickly (<1hr from hospital) if symptoms recur
- Ensure close PCP follow up

Created by	Department	Creation Date	Version Date
T. Ketterhagen	Pediatric Emergency Dept	7/2020	05/2023