

Kawasaki Disease

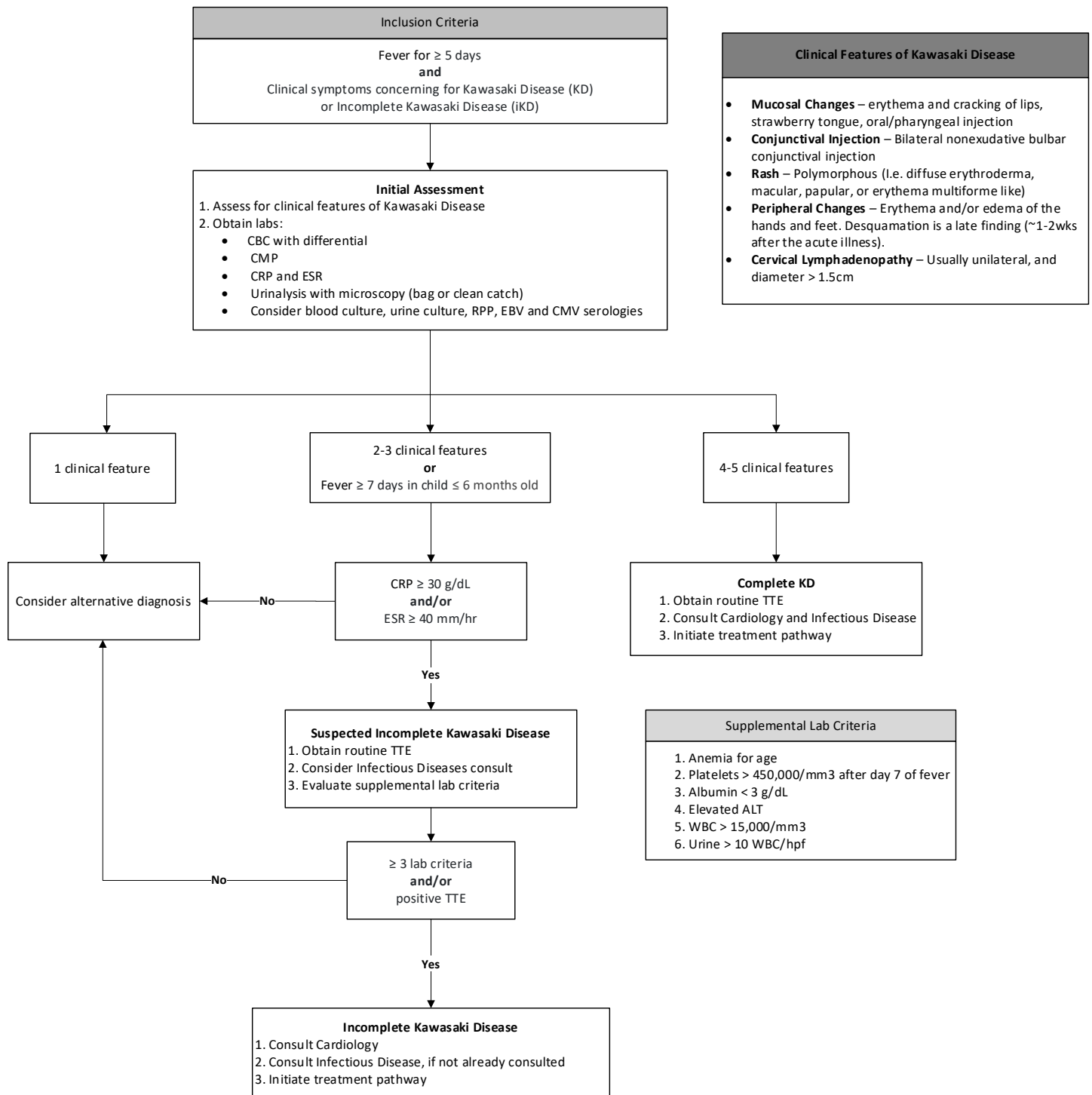

Reviewers:

Created by	Department	Creation Date	Version Date
D. Zarlengo, E. Keller, S.J Shah, D. Roberson, S. Kravtchenko.	Pediatrics	11/2024	12/2024

Kawasaki Disease

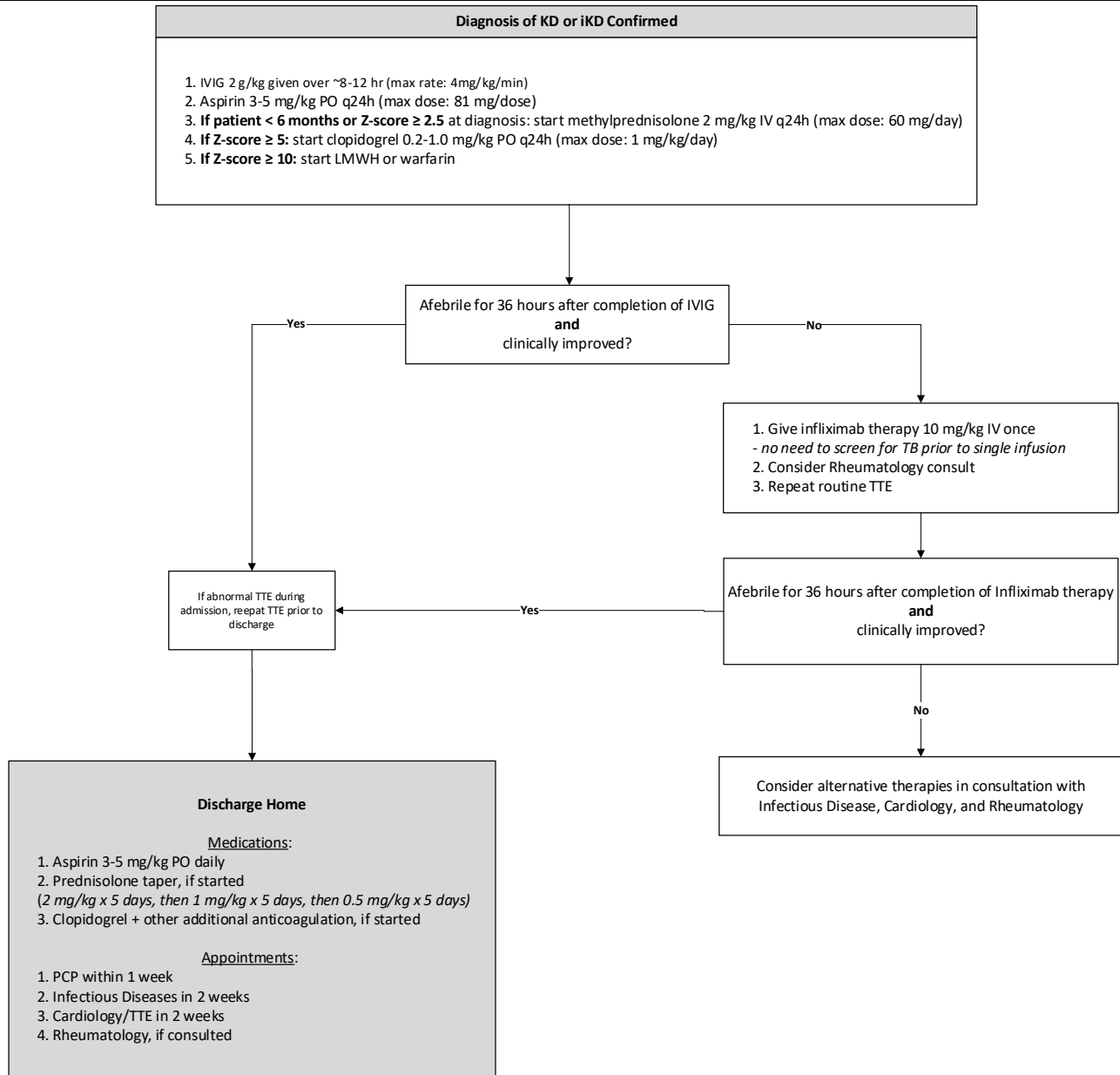

Vaccine Considerations

1. Advise influenza vaccine, if not already received
2. No measles- or live varicella-containing vaccine for 11 months after IVIG administration

Return Precautions

Any patient with new fever, recurrence of symptoms within 2 weeks of discharge should be re-evaluated for possible recurrent KD

References:

- 2017 American Heart Association Recommendations on Diagnosis, Treatment, and Long-Term Management of Kawasaki Disease
- 2021 American College of Rheumatology/Vasculitis Foundation Guideline for the Management of Kawasaki Disease

Reviewers:

Created by	Department	Creation Date	Version Date
D. Zarlengo, E. Keller, S.J Shah, D. Roberson, S. Kravtchenko.	Pediatrics	11/2024	12/2024