

Pediatric Suspected Sepsis, Sepsis & Septic Shock

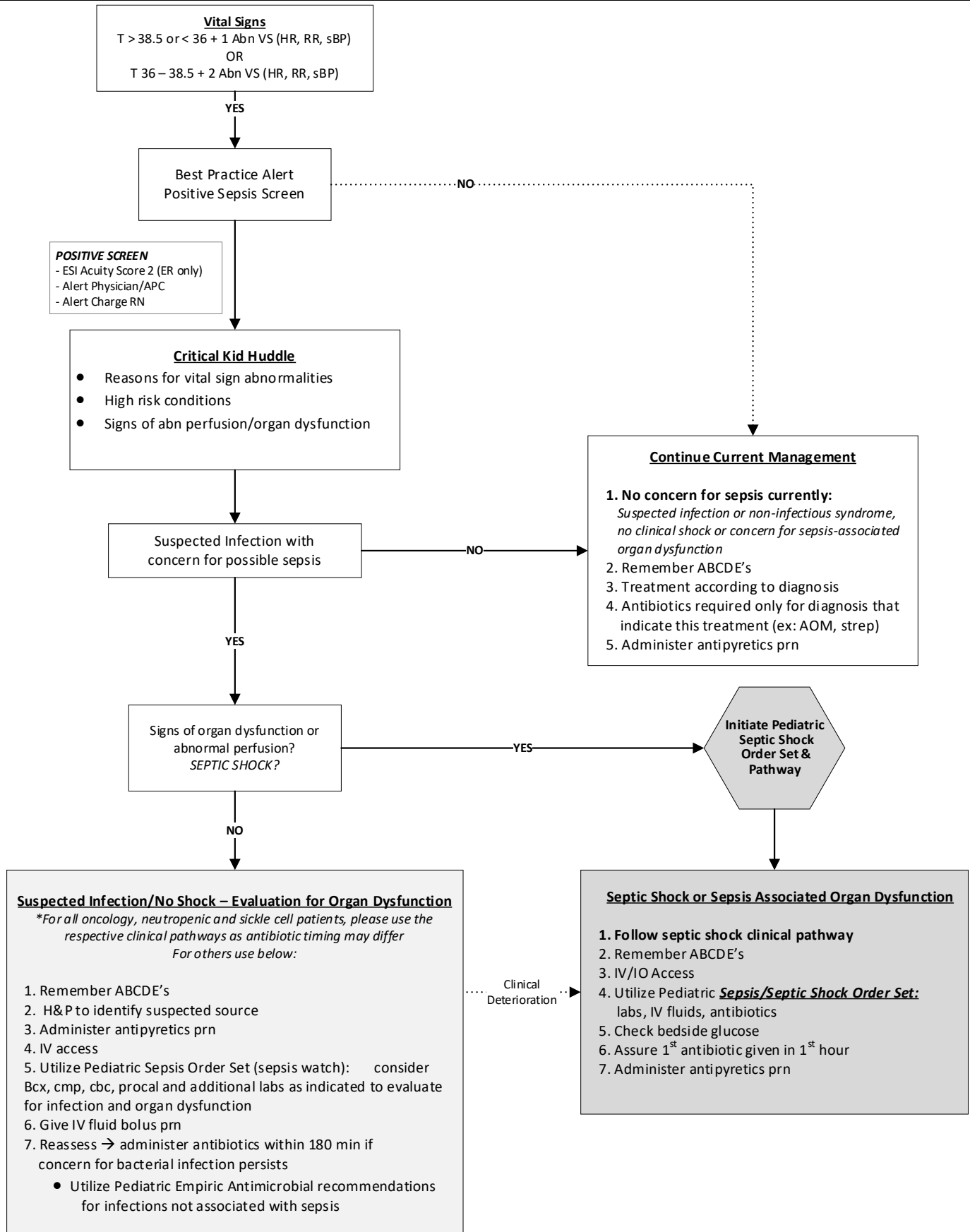

Created by	Department	Creation Date	Version Date
E. Dawson	Pediatrics	Aug 2018	Jan 2025

Pediatric Suspected Sepsis, Sepsis & Septic Shock

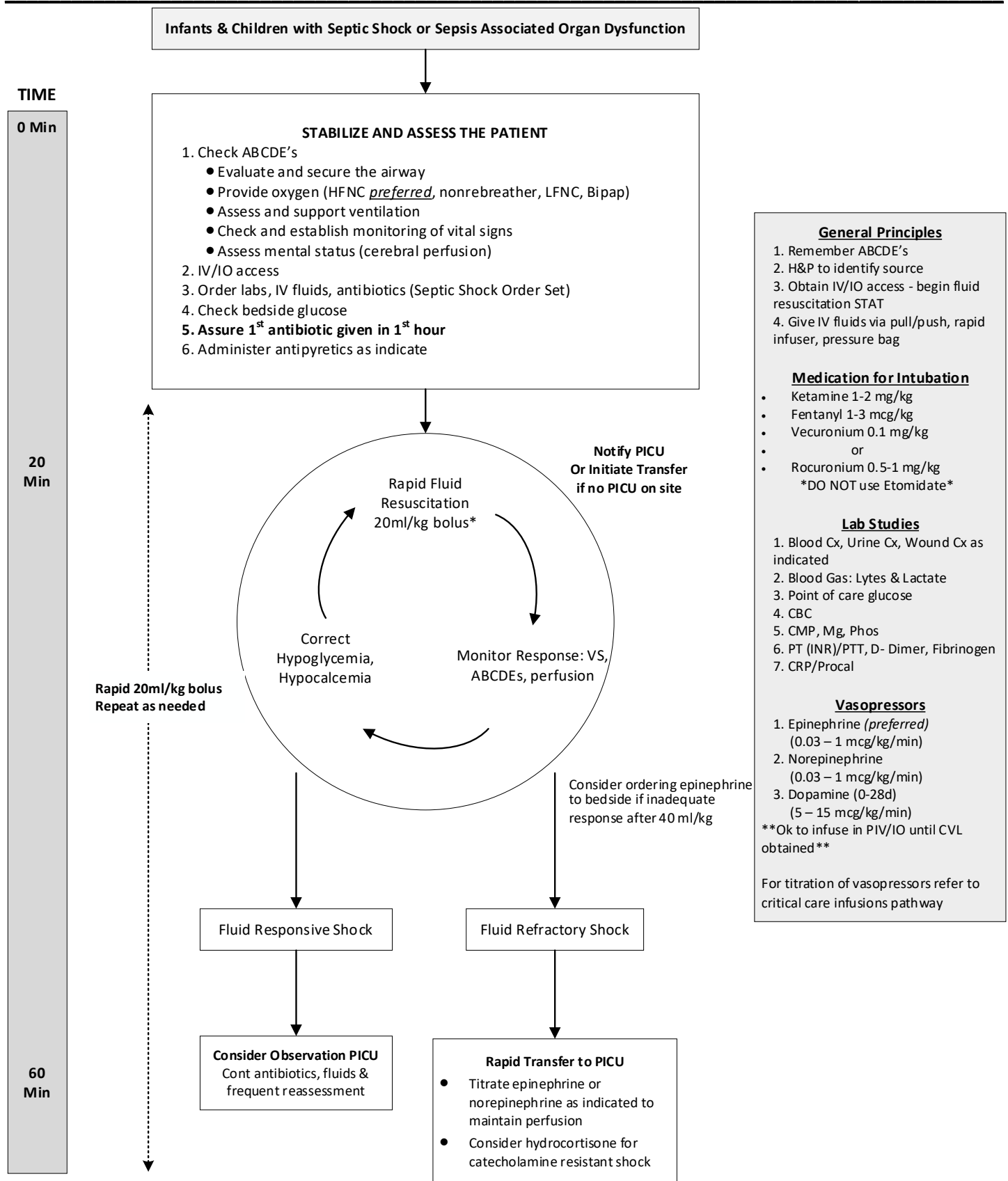

*Consider smaller volume boluses with close reassessment for fluid sensitive patient (ex: congenital cardiac, renal failure)

Created by	Department	Creation Date	Version Date
E. Dawson	Pediatrics	Aug 2018	Jan 2025